String Bending
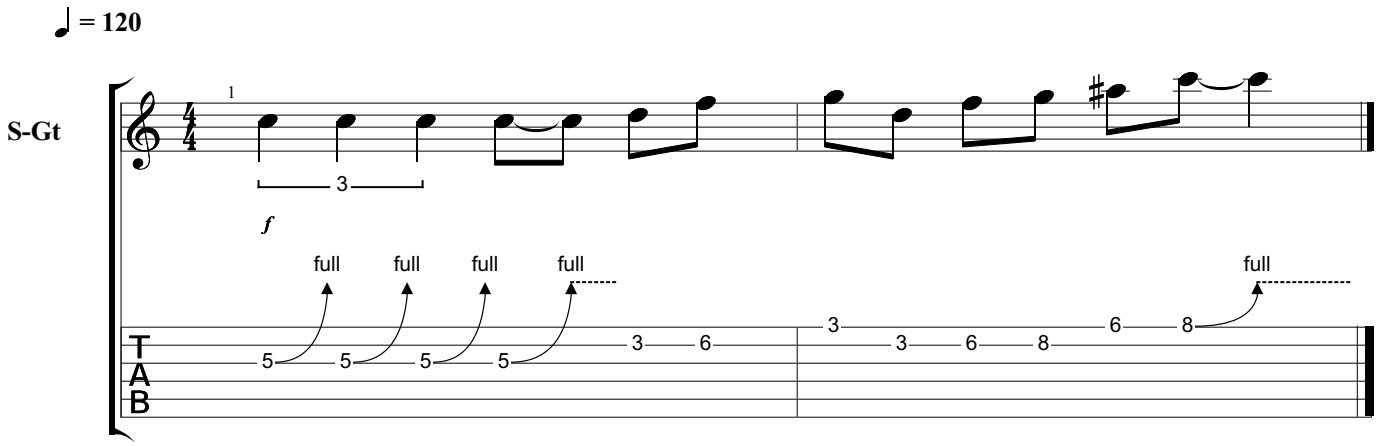
Standard tuning